Berufsschule Lenzburg

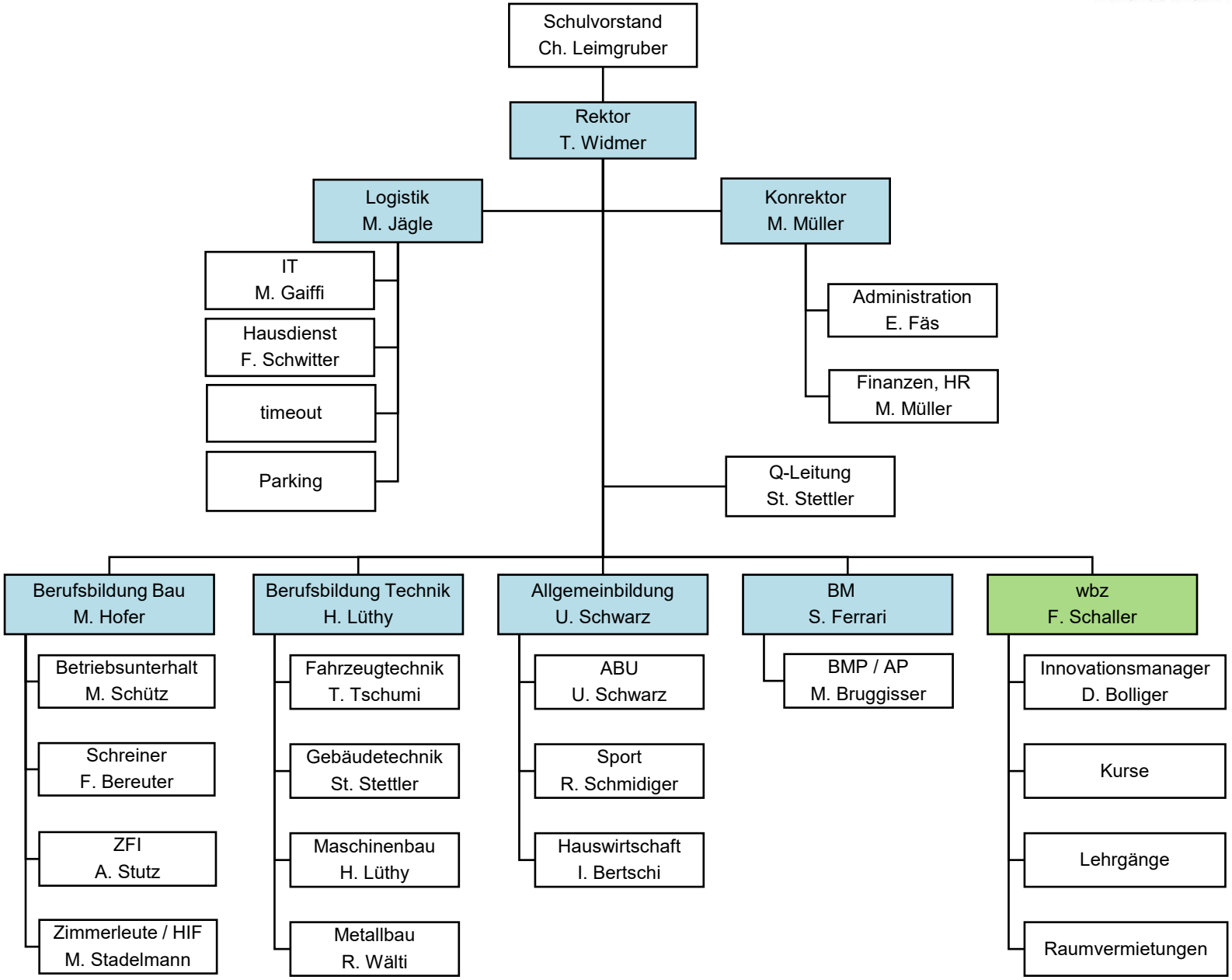

Organigramm ab 1. Januar 2024